

Plan showing the proposed construction of Residential Building in plot NO. NEW, Balaji Nagar Extension S.No. 181/1pt & 181/3pt of Selaiyur village Saiderpet Taluk, Tambaram Municipality Limit Chengai Anna Dt.

Scale 1" = 8'-0"

OWNER: Tmt. S. Meenakshi

Proposed Road  
Existing Boundry

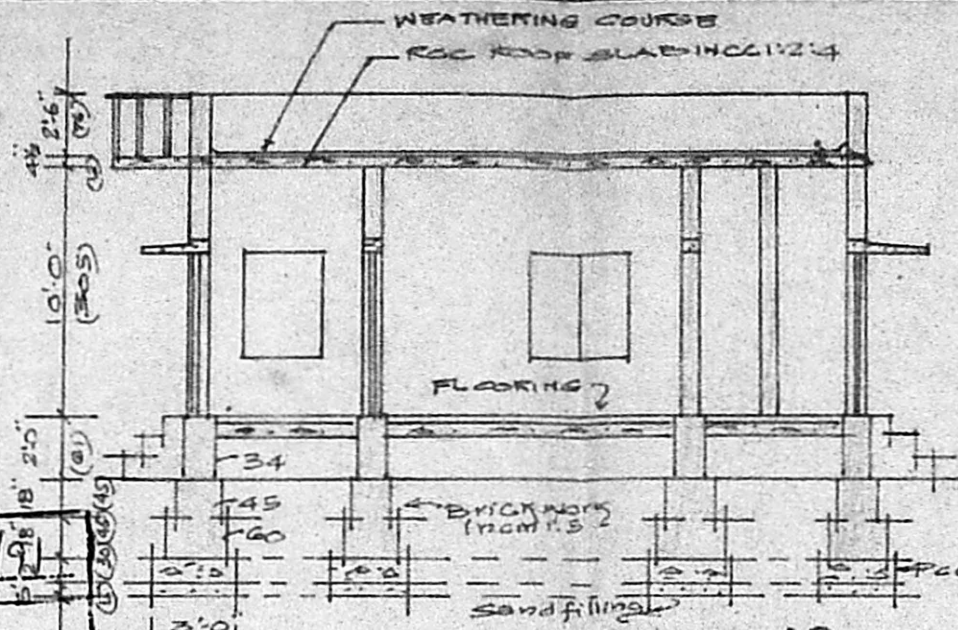
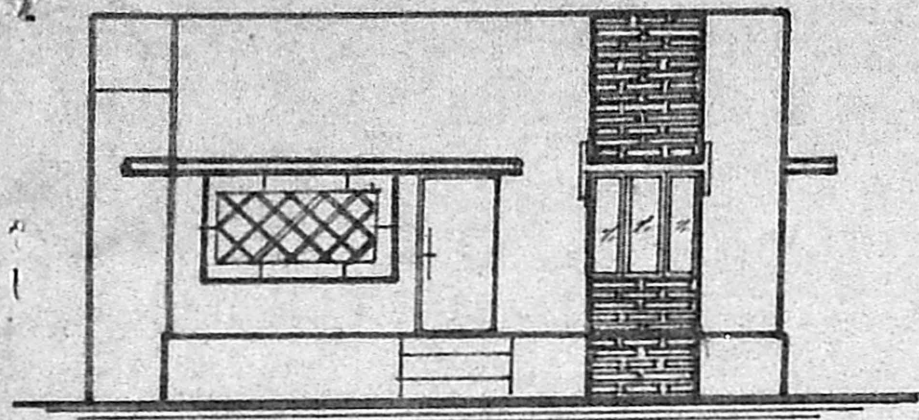

Section of AB

Joinery

- D DOOR (PANELLED) 3'-6" x 6'-6"
- D DOOR ( " ) 3'-0" x 6'-6"
- D<sub>2</sub> DOOR ( " ) 2'-6" x 6'-0"
- W WINDOW (GLAZED) 4'-6" x 4'-0"
- W<sub>1</sub> WINDOW ( " ) 4'-0" x 4'-0"
- W<sub>2</sub> WINDOW ( " ) 3'-0" x 4'-0"
- Y Ventilator ( " ) 2'-0" x 2'-0"
- G Grilled ventilator 7'-6" x 4'-0"

STAIRCASE WIDTH - 90CM  
TREAD 25CM RISE 80CM

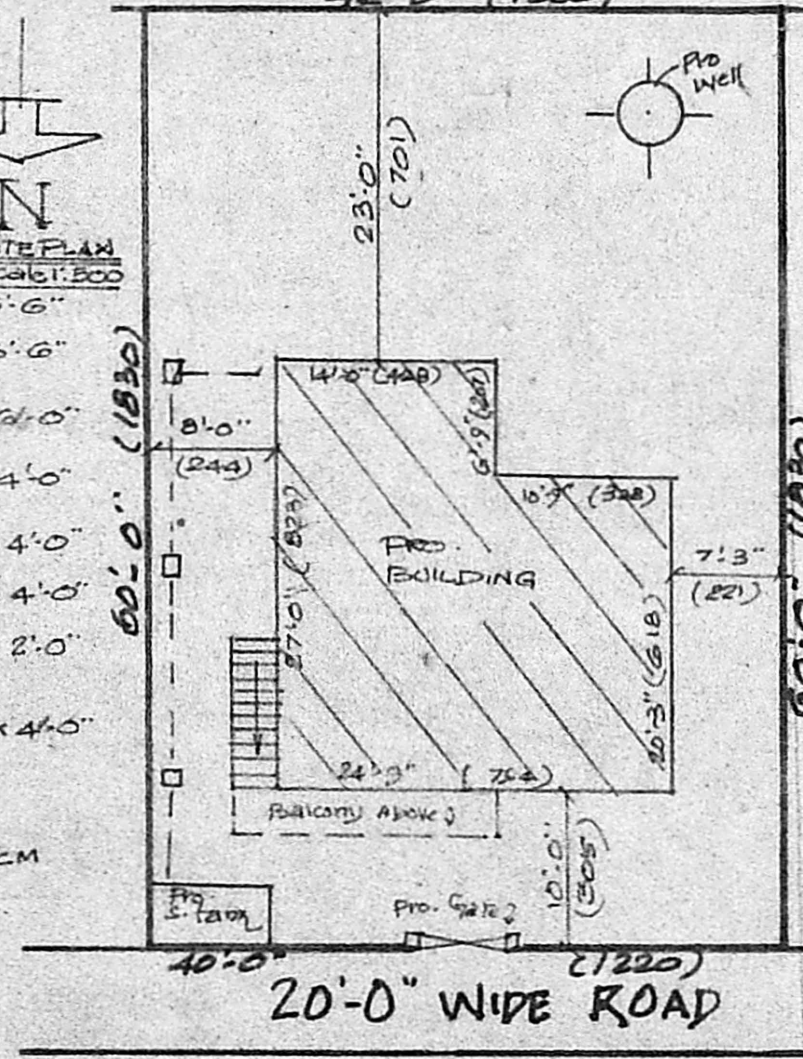

20'-0" WIDE ROAD

Velachery Main Road

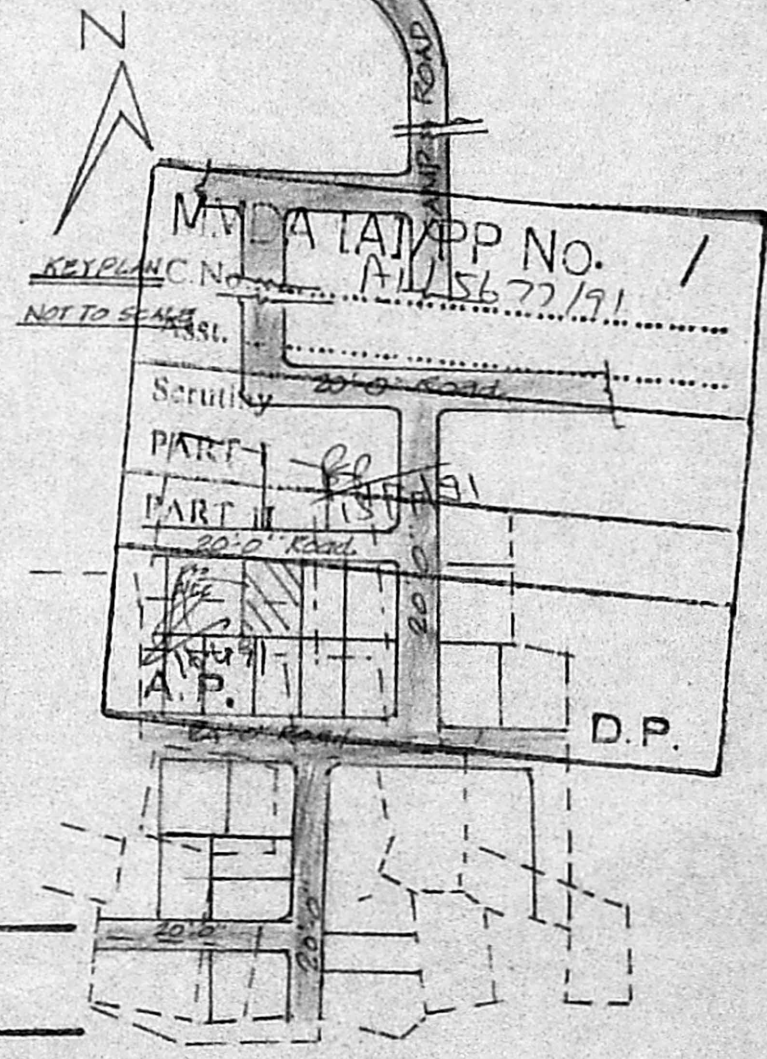

Planning Permit No. A/639/91

APPROVED

SUBJECT TO THE CONDITIONS IN THIS OFFICE LETTER No. A/1756/91 Dated 7-6-91

FOR MEMBER SECRETARY MADRAS METROPOLITAN DEVELOPMENT AUTHORITY MADRAS - 600 008

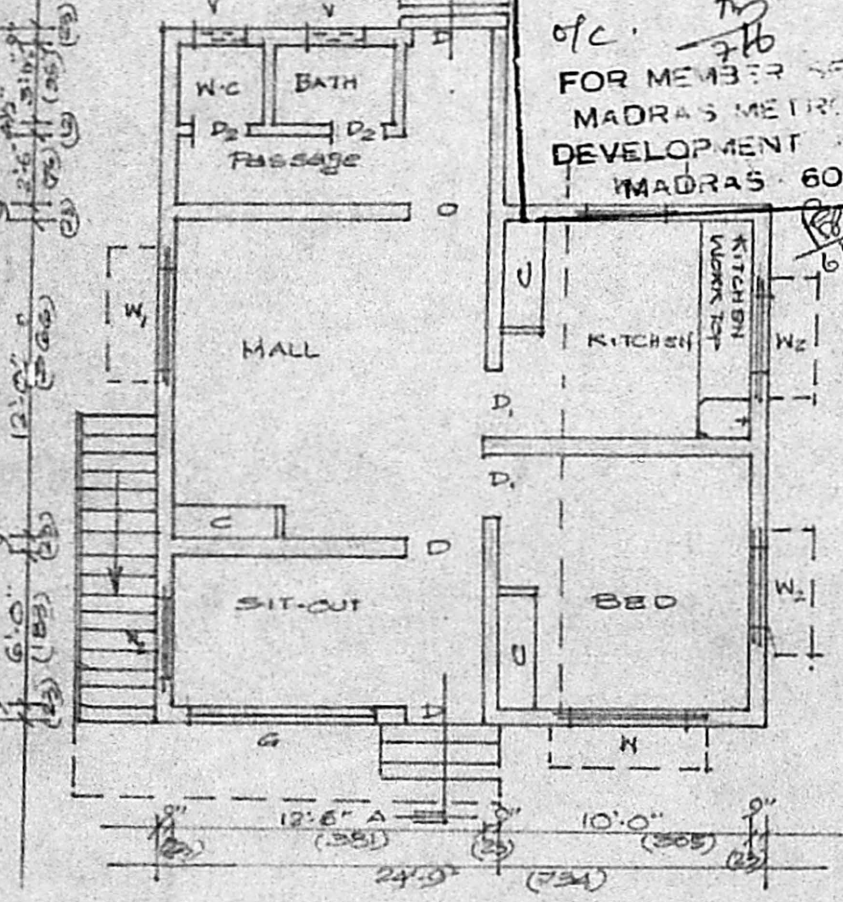

Ground floor plan

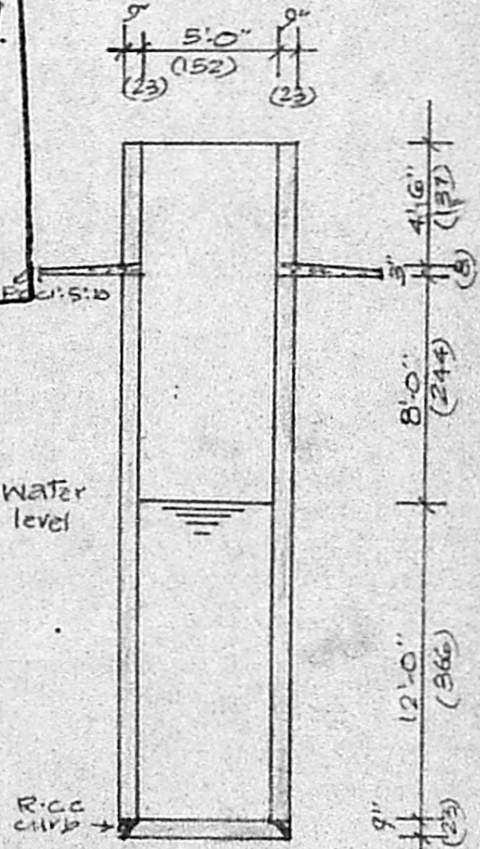

Section of well

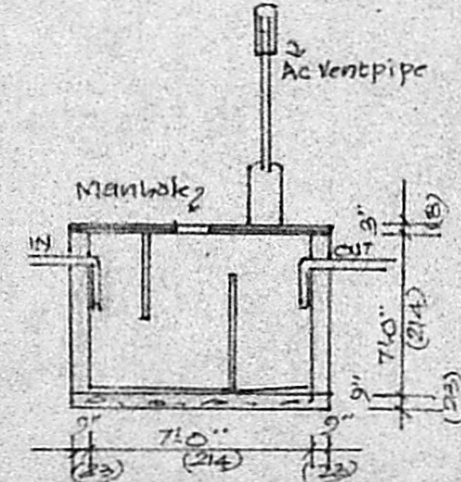

Section of septic tank

TOTAL PLOT AREA 2460 SFT 228.93m<sup>2</sup>  
PRO-BUILD AREA 995 SFT (91) 91.83m<sup>2</sup>  
OPEN SPACE 1865 SFT (173.25m<sup>2</sup>)  
F.S.I. 0.24 COVERAGE 24%

OWNER S. Meenakshi  
K. Balaji, D.C.E.  
CONSULTING CIVIL ENGINEER,  
Licensed Surveyor Corporation of Madras R. No. 121  
and Tambaram Municipality.  
NO. 55 GANDHI ROAD, KAMARAJNAGAR,  
PERUNGALATHUR, MADRAS-63.  
LICENSED SURVEYOR